



FIREPLACE SURROUND PACKAGES

A BESPOKE COLLECTION OF PORCELAIN AND NATURAL STONE TILES TO ENHANCE AND COMPLEMENT YOUR STOVAX AND GAZCO FIREPLACES

STOVAX | **GAZCO**

Fire Your Imagination



EXCLUSIVE FIREPLACE SURROUND PACKAGES

We understand that the space in which you live is an expression of your individual style, with the fireplace forming the very heart of your home. It is a focal point that not only extends the warmest of welcomes to your family and friends, around which they will gather naturally, but it also offers you the opportunity to make a design statement that defines the room even when the fire is not lit.

Many of today's contemporary fires, whether gas-fired or woodburning, are designed to fit into an existing chimney breast or a specially built studwork structure. The wall you have chosen for your new fire can be also become a design feature to complement and enhance your fireplace.

This brochure shows how our unique collection of 22 porcelain and natural stone tiles have been hand-picked to complement the Stovax and Gazco fireplaces and help you create your ultimate look.

CONTENTS

Cavallino Zebra/Anthracite	3
Linea Negro/Gris	4
Verona Bianco Polished	5
Parisian White	6
Black Galaxy	7
Strasbourg Cream	8
Rekjavik	9
Santiago Collection	10-11
Napoli Sabbia	12
Bari Mocha	13
Turin Grigio	14
Valencia Crema Polished	15
Kappa	16
Burnt Sienna	17
Technical Information	18
Additional Information	19



WALL: CAVALLINO ZEBRA; FLOOR: CAVALLINO WHITE
FIRE: STOVAX RIVA STUDIO 2 PROFIL



Cavallino Zebra 45 x 45cm

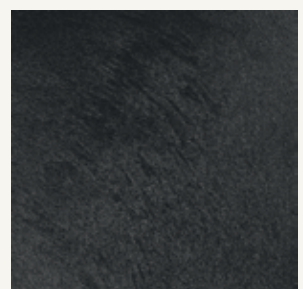

Cavallino Anthracite 45 x 45cm

EFFORTLESS ELEGANCE



Linea Negro 45 x 45cm



Linea Gris 45 x 45cm

MAIN IMAGE WALL: LINEA NEGRO
FIRE: GAZCO STUDIO 1 GLASS



WALL: VERONA BIANCO POLISHED
FIRE: GAZCO FUTURA E-BOX WITH COAL FUEL BED



Verona Bianco Polished 60 x 30cm

NATURAL STYLE

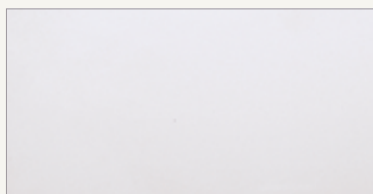

Parisian White 60 x 30cm

WALL: PARISIAN WHITE

FIRE: STOVAX RIVA VISION MIDI STOVE ON RIVA 45 LOW BENCH



WALL: BLACK GALAXY GRANITE; FLOOR: PARISIAN WHITE
FIRE: GAZCO STUDIO 22 BAUHAUS IN POLISHED STAINLESS



Black Galaxy Granite 61 x 30.5cm



Strasbourg Cream 60 x 60cm



Strasbourg Cream 60 x 30cm

WALL: STRASBOURG CREAM; FLOOR: STRASBOURG CREAM
FIRE: GAZCO LOGIC HE PROGRESS WITH WHITE STONE FUEL BED

LUXURY LIVING



WALL: REKJAVIK

FIRE: GAZCO LINEA VETRO WITH WHITE GLASS



Rekjavik 60 x 60cm

CONTEMPORARY CHIC



Santiago Beige 60 x 30cm



Santiago Black 60 x 30cm



Santiago Grey 60 x 30cm



WALL: SANTIAGO WHITE; FLOOR: SANTIAGO WHITE
FIRE: STOVAX RIVA STUDIO 3 PROFIL



Santiago Olive 60 x 30cm



Santiago White 60 x 30cm

DISTINCTIVE DESIGN



Napoli Sabbia Polished 60 x 30cm



Bari Mocha Polished 60 x 30cm

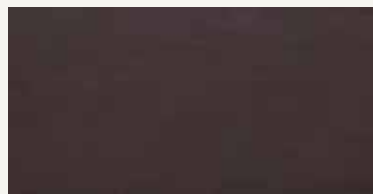

Bari Mocha Matt 60 x 30cm



Bari Mocha Polished 60 x 60cm



Bari Mocha Matt 60 x 60cm

WALL: BARI MOCHA POLISHED

FIRE: STOVAX RIVA 76 WITH 4-SIDED FRAME IN MIDNIGHT BLACK METALLIC



Turin Grigio Matt 60 x 60cm



Turin Grigio Polished 60 x 60cm



Turin Grigio Matt 60 x 30cm



Turin Grigio Polished 60 x 30cm

WALL: TURIN GRIGIO POLISHED
FIRE: GAZCO STUDIO 3 PROFIL WHITE STONES

TIMELESS CLASSICS



WALL: VALENCIA CREMA POLISHED
FIRE: STOVAX RIVA STUDIO 2 BAUHAUS



Valencia Crema Polished 90 x 45cm



WONDERFULLY WARM



WALL: BURNT SIENNA
FIRE: GAZCO STUDIO 22 STEEL IN GRAPHITE



Burnt Sienna 30 x 30cm

How to order your Fireplace Surround Package

Ordering your Fireplace Surround Package couldn't be easier. Once you have decided which tiles you would like to complement your new fireplace simply advise your local retailer who will do the rest for you.

To ensure maximum durability and life-long enjoyment from your purchase, it is advisable to use a professional tiler experienced in fitting natural stone tiles (your retailer will be able to recommend reputable tradesmen). Once installed you can sit back and delight in the new centrepiece of your home.

To find your local retailer simply visit www.stovax.com/retailers.

Tile Name/Colour	Tile Size (cm)*	Product Code	Box Quantity	Quantity Per m ²	M ² Covered Per Pack	Weight Per Piece (Kg)
Bari Mocha Matt	60 x 30 x 1	OS-CS499-6030	8	5.56	1.44	4.12
Bari Mocha Matt	60 x 60 x 1	OS-CS499-6060	4	2.78	1.44	8.24
Bari Mocha Polished	60 x 30 x 0.9	OS-CS505-6030	8	5.56	1.44	4.12
Bari Mocha Polished	60 x 60 x 0.9	OS-CS505-6060	4	2.78	1.44	8.24
Black Galaxy (Granite)	61 x 30.5 x 1	OS-EW-GRNGAL61X30	6	5.38	1.12	5.21
Burnt Sienna (Slate)	30 x 30 x 1*	OS-EW-BS30	10	11.11	0.90	2.80
Cavallino Anthracite	45 x 45 x 0.9	OS-CS583-4545	7	4.94	1.42	4.45
Cavallino Zebra	45 x 45 x 0.9	OS-CS587-4545	7	4.94	1.42	4.45
Kappa	67.1 x 33.3 x 0.9	OS-CS306-3367	5	4.48	1.12	4.32
Linea Gris	45 x 45 x 0.9	OS-CS307-4545	8	4.94	1.62	4
Linea Negro	45 x 45 x 0.9	OS-CS308-4545	8	4.94	1.62	4
Napoli Sabbia Polished	60 x 30 x 0.9	OS-CS500-6030	8	5.56	1.44	4.12
Parisian White	60 x 30 x 1	OS-CS301-6030	8	5.56	1.44	4.12
Rekjavik	60 x 60 x 1.1	OS-CS372-6060	4	2.78	1.44	8.24
Santiago Beige	60 x 30 x 0.95	OS-CS526-6030	8	5.56	1.44	4.12
Santiago Black	60 x 30 x 0.95	OS-CS530-6030	8	5.56	1.44	4.12
Santiago Grey	60 x 30 x 0.95	OS-CS532-6030	8	5.56	1.44	4.12
Santiago Olive	60 x 30 x 0.95	OS-CS524-6030	8	5.56	1.44	4.12
Santiago White	60 x 30 x 0.95	OS-CS528-6030	8	5.56	1.44	4.12
Strasbourg Cream	60 x 30 x 1	OS-CS298-6030	8	5.56	1.44	4.12
Strasbourg Cream	60 x 60 x 1	OS-CS298-6060	4	2.78	1.44	8.25
Turin Grigio Matt	60 x 30 x 1	OS-CS498-6030	8	5.56	1.44	4.12
Turin Grigio Matt	60 x 60 x 1	OS-CS498-6060	4	2.78	1.44	8.24
Turin Grigio Polished	60 x 30 x 0.9	OS-CS504-6030	8	5.56	1.44	4.12
Turin Grigio Polished	60 x 60 x 0.9	OS-CS504-6060	4	2.78	1.44	8.24
Valencia Crema Polished	90 x 45 x 1	OS-CS459-9045	4	2.47	1.62	7.83
Verona Bianco Polished	60 x 30 x 0.9	OS-CS503-6030	8	5.56	1.44	4.12

* Nominal dimensions subject to a tolerance of +/- 2.5mm within internationally accepted standards. Burnt Sienna depth can vary between 1cm and 1.5cm.

When calculating tile quantities, do not forget to make an allowance for cutting and wastage.

Tiles are only sold in box quantities which cannot be split.

Please note: we would always recommend seeing a sample before ordering.

We gratefully acknowledge the assistance of the following companies with photographic settings:

St. Bridgets Nurseries
www.stbridgetnurseries.co.uk

Furniture Village
www.furniturevillage.co.uk

Orange Tree
www.theorangetree.co.uk

Habitat
www.habitat.co.uk

Important Additional Information

Natural stone tiles

Stone tiles such as granite and slate are natural materials which have inherent variations in colour, marks and surface textures and this is most often considered an advantage from an aesthetic point of view. However, it does mean that you cannot assume a single sample tile will give you an accurate indication of a larger area. Due to their natural origins, some of the tiles may have minor chips or blemishes. Such relatively insignificant imperfections should be considered normal and not the result of poor workmanship. We also strongly recommend that you use a professional installer/fixer who is experienced in fitting natural stone.

Porcelain tiles

Shade variation is an inherent feature of the manufacturing process.

Shading

We recommend that natural stone and porcelain tiles are loosely laid out and 'blended' prior to fixing to achieve the most pleasing distribution of shades. Differences between batches can be more marked, for this reason we recommend that you buy all the tiles at one time. No liability for shading issues can be accepted after installation.

Sealing

It is strongly advisable to seal natural stone, unglazed, ceramic and porcelain tiles before commencing installation. This protects the tiles from excessive adhesive or grout staining the tiles during the installation process.

Adhesives and grouts

Always use high quality adhesives and grouts following manufacturers' recommendations for their use and suitability for the type of tile, the application and the substrate being tiled.

How to calculate the number of tiles you will need

To calculate the number of tiles required, first decide which size you would like. Then, simply measure the height of the area to be tiled and multiply by the width. In most cases the shape of the area to be tiled will be a simple square or rectangle so you can simply calculate the area of each tile and divide it into the area to be tiled. This assumes that the area being tiled is square at the edges, if not you will need to allow some extra for part tiles.

Otherwise, the easiest method is to make a scale drawing of the area on a piece of graph paper, draw the outline of each tile (including dados, trims and borders where appropriate) and add them up.

Size guide*

(All sizes in cm)

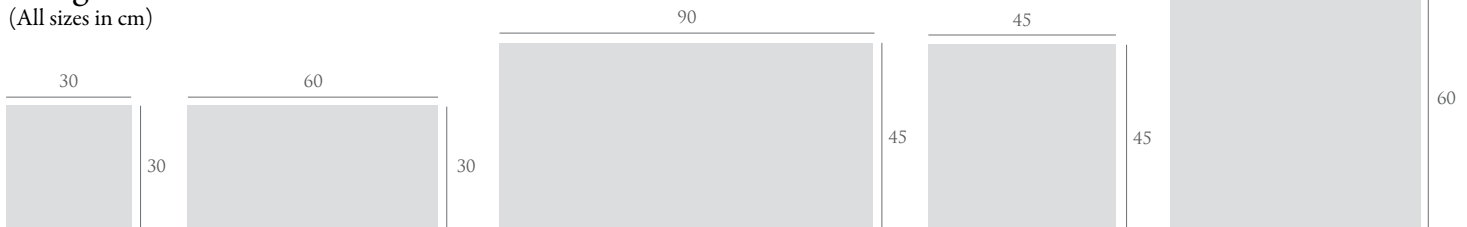

* Please see pages 16 & 17 for Kappa and Burnt Sienna sizes

Cleaning

Please note, the use of certain acid-based cleaning products may cause natural stone and porcelains to react and change character.

Photography

Owing to variations in studio lighting and printing inks, the tile colours shown in this catalogue may differ slightly from those of the actual tiles.

Limits of Liability

Stovax and Gazco accept no liability for the faulty installation of its products. In the case of any claim relating to the tiles themselves, Stovax and Gazco's liability, to the extent permitted by law, is limited to either the replacement of the product or a refund of the cost of the product, and does not extend to cover any consequential loss. Claims must be reported within seven working days from receipt of the tiles. Tiles must be inspected prior to installation and claims cannot be considered after the tiles have been installed.

Please be advised that installation constitutes acceptance of the quality, size, colour, texture and shade of the tiles. Stovax and Gazco warrants that its tiles conform to their description and are fit for their purpose. Stovax and Gazco makes no other express or implied warranty as to fitness or suitability of the products for particular installations. We extend no guarantees, express or implied, as to wear resistance or maintenance procedures.

Product Improvement

Stovax and Gazco pursue a policy of constant product improvement. Products may therefore differ in specification from those illustrated and described in this brochure.

We recommend that you allow for part tiles and wastage by adding at least 10 per cent to the total. It can be a false economy to only order the exact quantity. You may break some tiles when cutting or you may end up with awkward shapes that take more tiles than anticipated. There is nothing worse than getting near the end of the job only to find that you are short of one or two tiles, especially as colours can vary between different batches.

If you have any problems calculating the number of tiles required, or would like some advice please contact our customer services team who will be happy to help.

For full details on the fires and stoves featured throughout this brochure please visit www.stovax.com or www.gazco.com. Other product brochures from the Stovax\Gazco family which may be of interest to you can also be downloaded from our websites.



BACK COVER: WALL: VALENCIA CREMA POLISHED
FIRE: STOVAX RIVA STUDIO 2 BAUHAUS



STOVAX | GAZCO

Fire Your Imagination

Stovax Limited, Falcon Road, Sowton Industrial Estate, Exeter, Devon, England EX2 7LF

Trade Sales	Tel: 01392 474000	Fax: 01392 219932
Export Sales	Tel: 00 44 1392 261990	Email: info@stovax.com
Other Depts	Tel: 01392 474011	www.stovax.com www.gazco.com

Paper sourced from sustainable forests and printed using vegetable based inks

© All material copyright Stovax Limited and Gazco Limited 2010 E & O E

Your Stovax/Gazco retailer:

£2.00



Ref: OS-FSBROCHURES0910